



MRO AND PAINT

# Heavy maintenance repair station and paint shop

Located in Northeast Mexico  
at Saltillo's International Airport

IATA: SLW  
ICAO: MMIO



# Our Services



HEAVY MAINTENANCE

LINE MAINTENANCE

INTERIORS

PAINT



# Base maintenance

## AFAC, ANAC, and FAA Part 145 repair station



- Line maintenance
- Unscheduled maintenance

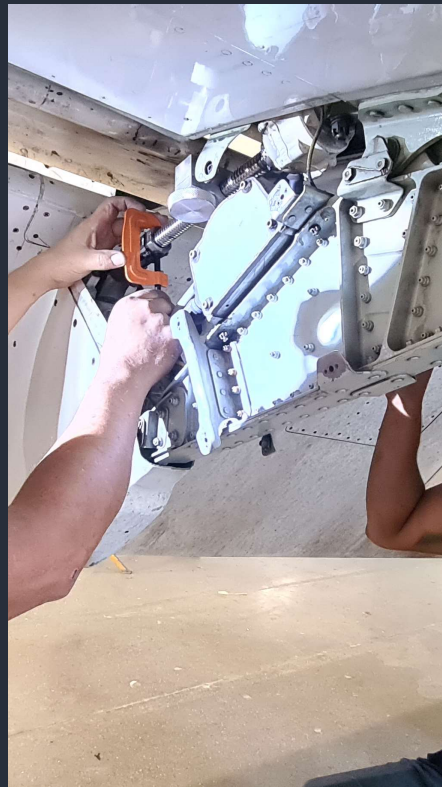

- C, D and E Checks
- Systems & structures modifications



- AD & SB
- Aging program, SSI & CPCP

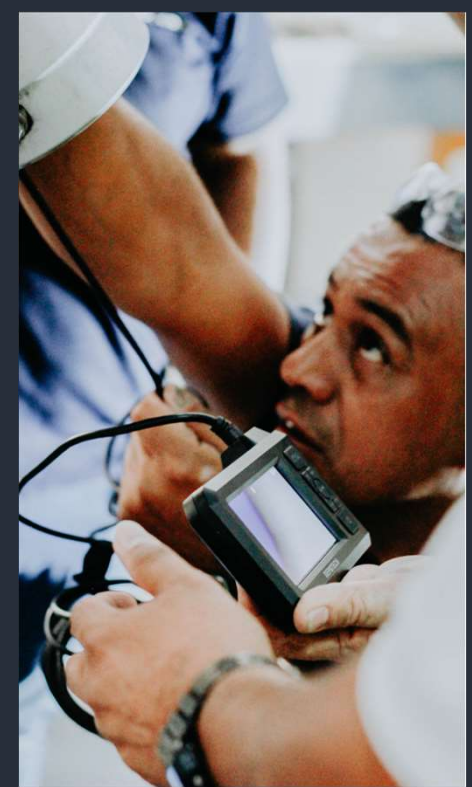

- Components swaps
- NDT



# Periodic checks, capacity of 2 regional aircraft per hangar



# Hangar capacity for large narrow body aircraft, Boeing 737 MAX 9 / Airbus A321



# Structural checks, experience on aircraft with up to 70,000 fh



# Cabin reconfiguration, communications, interiors and entertainment





# Security, privacy and reliability for military projects



# Damage assessment and repairs

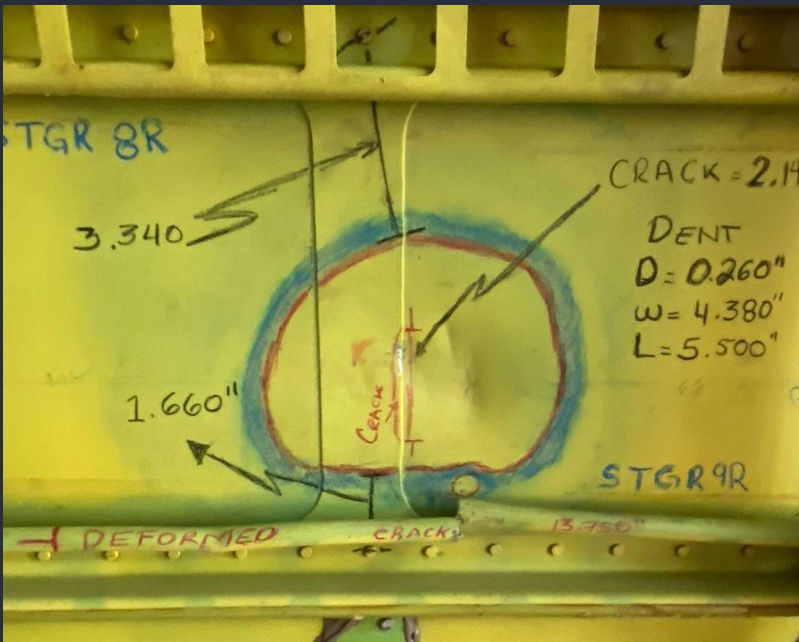
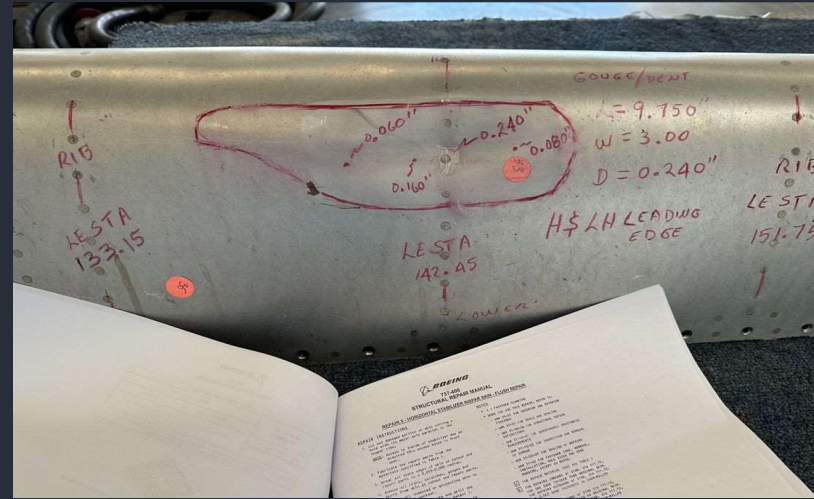
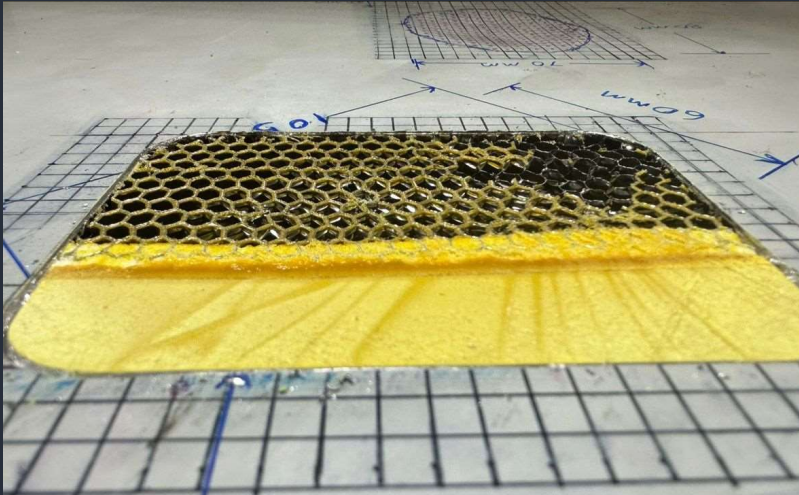

# Special priority projects, quick response and tailored solutions



# Paint shop and graphics, Strip & Paint, Scuff & Paint



# High quality, from design to VIP finish

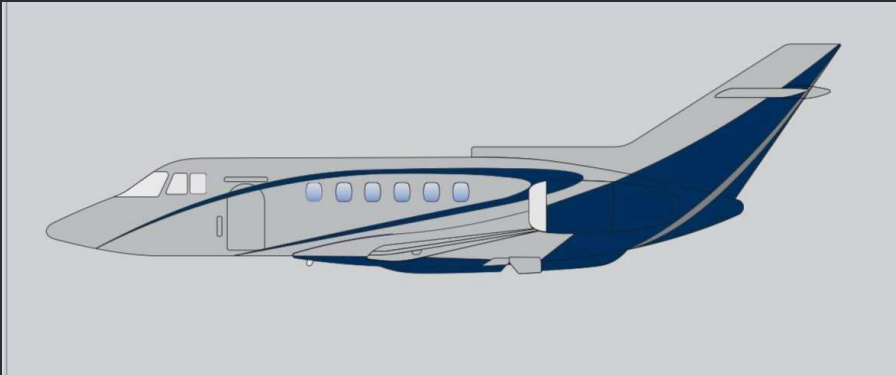



 AIRBUS



 BOEING



 EMBRAER



 MHIRJ

## Capabilities

---

Heavy maintenance and paint under certificates

- Mexico AFAC 464
- FAA 3R9Y640D
- ANAC Argentina 1B 671

- AIRBUS A319 / 320 / 321 / CEO & NEO
- BOEING 727 / 737 ALL SERIES
- EMBRAER 145 / 170 / 175 / 190
- MHI RJ 100 / 200
- SPECIAL SERVICES / INTERIOR AND PAINT



## HEADQUATERS

TORRE KOI PH 60-01  
David Alfaro Siqueiros 106, Valle Oriente  
66278 San Pedro G.G., N.L. México

Rafael Gómez  
r.gomez@mroi.mx  
+52 (81) 4593-1860

Marco Loeza  
m.loeza@mroi.mx  
+52 (55) 6706-6320

## MAINTENANCE FACILITY

Plan de Guadalupe International Airport  
Carretera Saltillo - Monterrey Km. 13.5  
Ramos Arizpe, Coah. México

Oscar Tovar  
o.tovar@mroi.mx  
+52 (81) 1763-7298



[www.mroiberoamerica.com](http://www.mroiberoamerica.com)