



MRO AND PAINT

Heavy maintenance repair station and paint shop

Located in Northeast Mexico
at Saltillo's International Airport

IATA: SLW
ICAO: MMIO



Our Services



HEAVY MAINTENANCE

LINE MAINTENANCE

INTERIORS

PAINT



Base maintenance

AFAC, ANAC, and FAA Part 145 repair station



- Line maintenance
- Unscheduled maintenance



- C, D and E Checks
- Systems & structures modifications



- AD & SB
- Aging program, SSI & CPCP

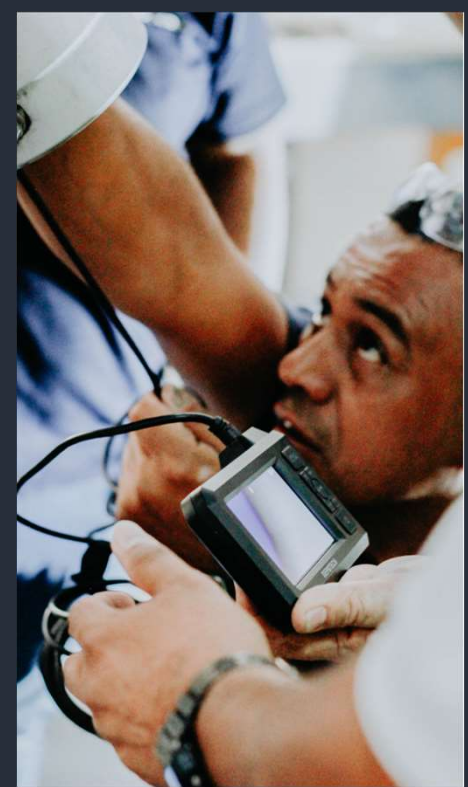

- Components swaps
- NDT



Periodic checks,
capacity of 2 regional aircraft per hangar



Hangar capacity for large narrow body aircraft, Boeing 737 MAX 9 / Airbus A321



Structural checks, experience on aircraft with up to 70,000 fh



Cabin reconfiguration, communications, interiors and entertainment



Damage assessment and repairs

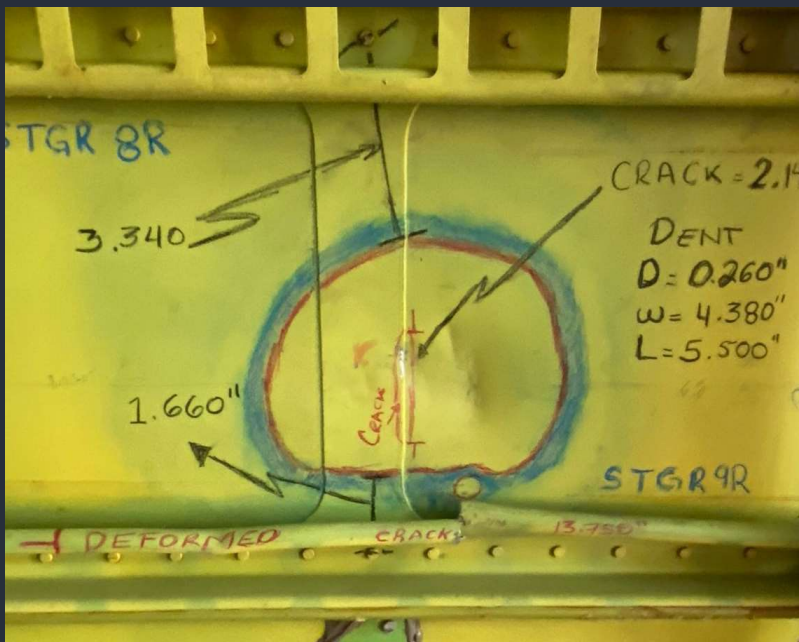
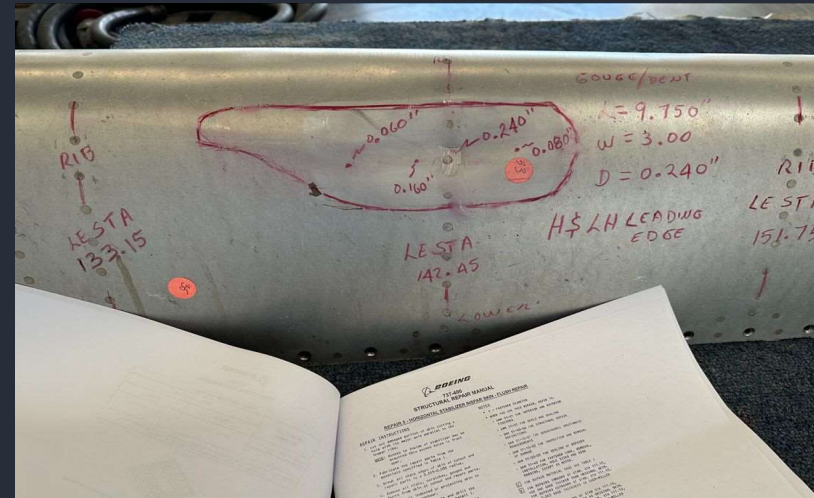
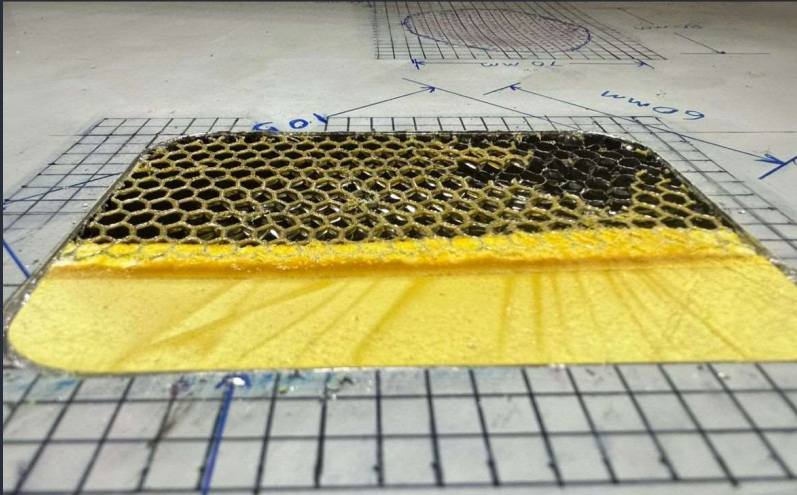

Special priority projects, quick response and tailored solutions



Paint shop and graphics, Strip & Paint, Scuff & Paint



High quality, from design to VIP finish

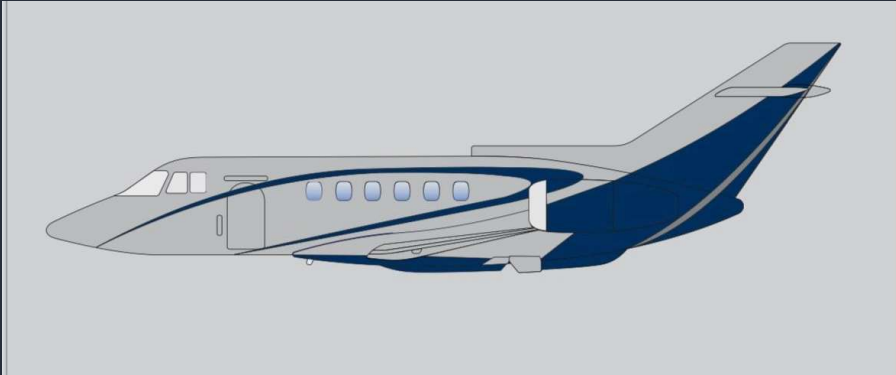



Capabilities

Heavy maintenance and paint under certificates

- Mexico AFAC 464
- FAA 3R9Y640D
- ANAC Argentina 1B 671

- AIRBUS A319 / 320 / 321 / CEO & NEO
- BOEING 727 / 737 ALL SERIES
- EMBRAER 145 / 170 / 175 / 190
- MHI RJ 100 / 200
- SPECIAL SERVICES / INTERIOR AND PAINT



HEADQUATERS

TORRE KOI PH 60-01
David Alfaro Siqueiros 106, Valle Oriente
66278 San Pedro G.G., N.L. México

Rafael Gómez
r.gomez@mroi.mx
+52 (81) 4593-1860

Marco Loeza
m.loeza@mroi.mx
+52 (55) 6706-6320

Oscar Tovar
o.tovar@mroi.mx
+52 (81) 1763-7298

MAINTENANCE FACILITY

Plan de Guadalupe International Airport
Carretera Saltillo - Monterrey Km. 13.5
Ramos Arizpe, Coah. México



www.mroiberoamerica.com